Lab 9

**Commented [1]:** 9-1

In the physical configuration, everything is the same as the Cisco packet tracer topology. The only difference is that the firewalls were disabled on the PCs in the physical setup due to it blocking packets, causing the ping commands to fail.

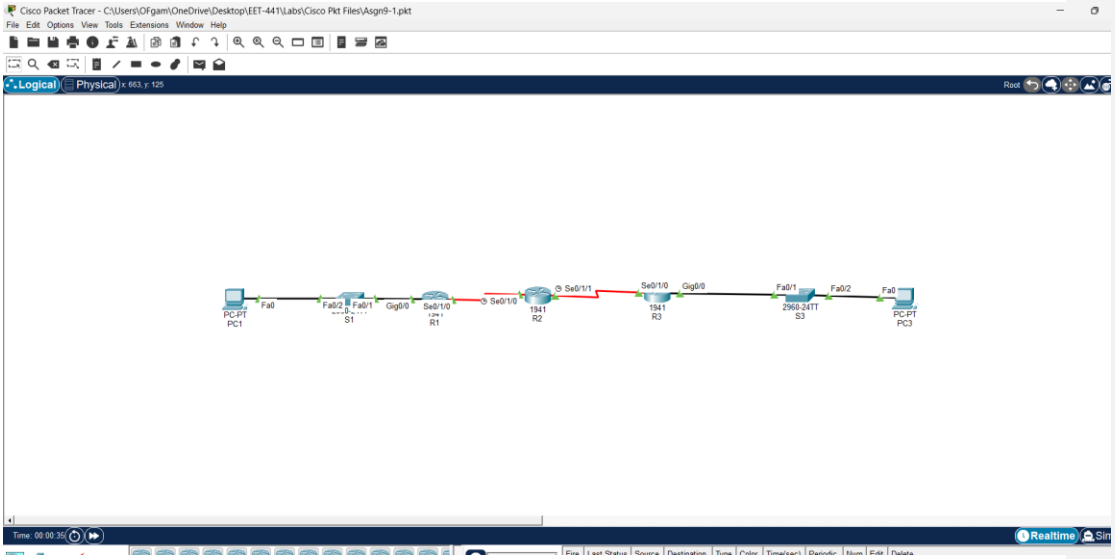

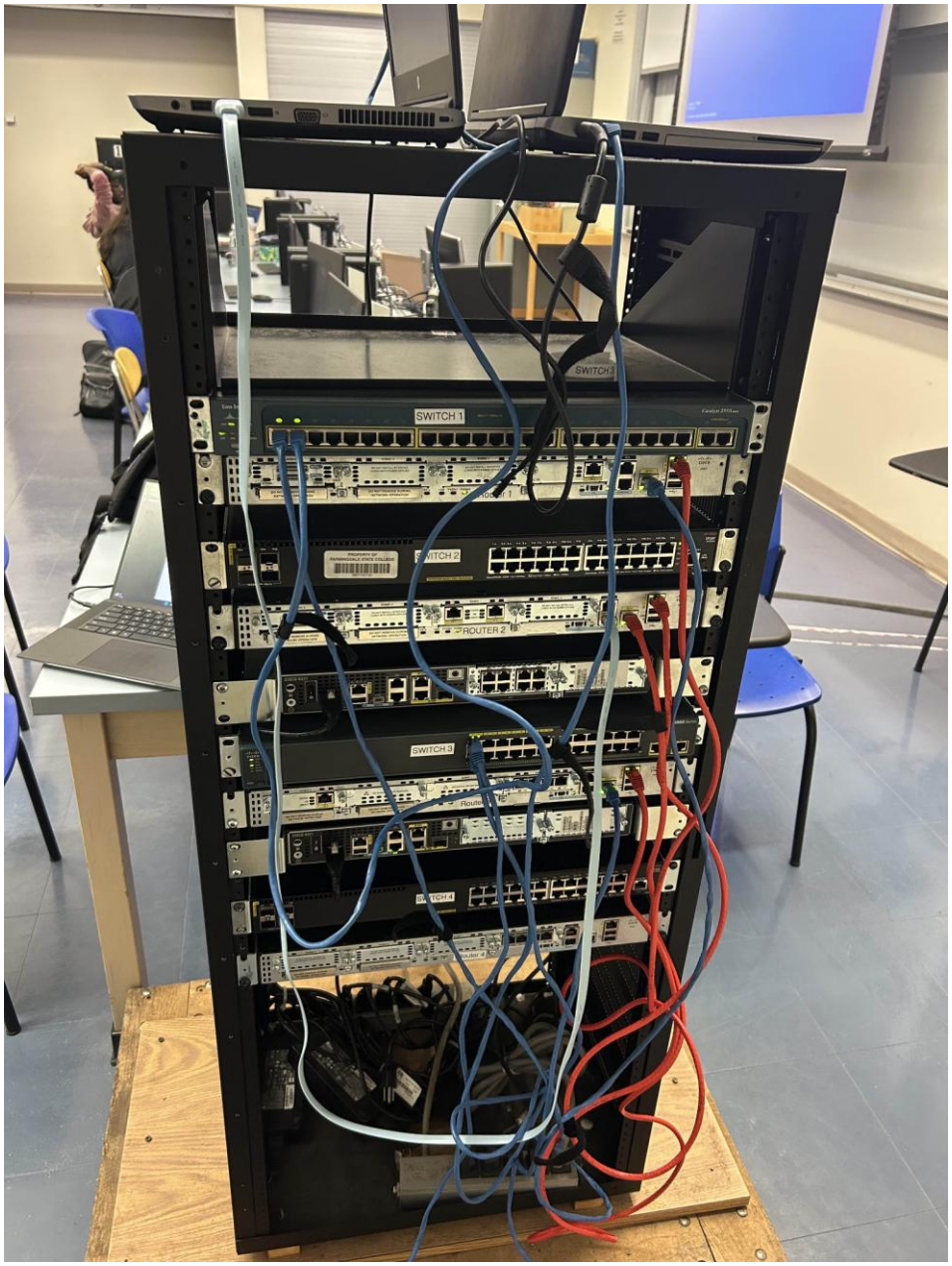
SWITCH 1
SWITCH 2
ROUTER 2
SWITCH 3

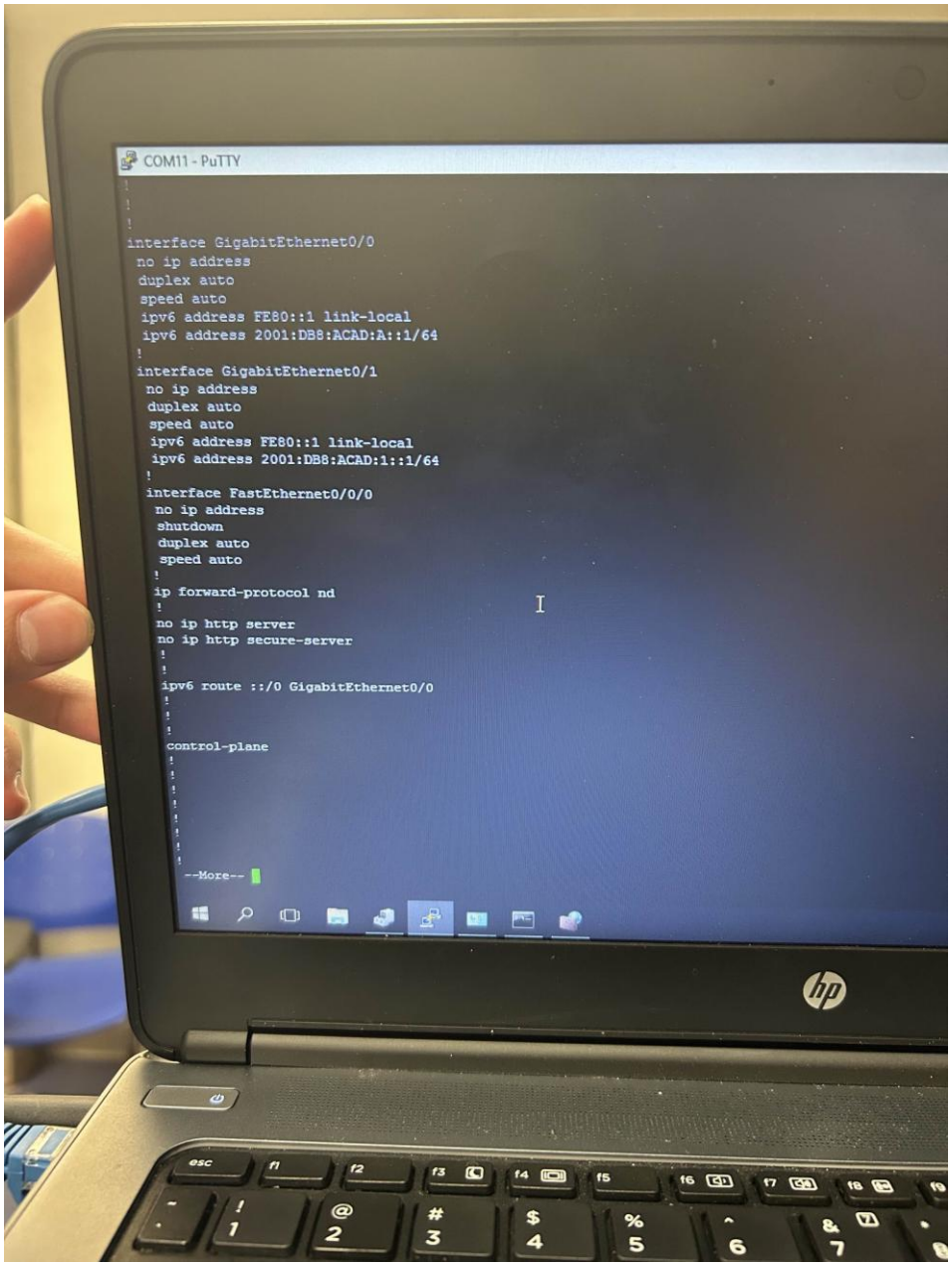
COM11 - PuTTY
!
!
!
interface GigabitEthernet0/0
no ip address
duplex auto
speed auto
ipv6 address FE80::1 link-local
ipv6 address 2001:DB8:ACAD:A::1/64
!
interface GigabitEthernet0/1
no ip address
duplex auto
speed auto
ipv6 address FE80::1 link-local
ipv6 address 2001:DB8:ACAD:1::1/64
!
interface FastEthernet0/0/0
no ip address
shutdown
duplex auto
speed auto
!
ip forward-protocol nd
!
no ip http server
no ip http secure-server
!
!
ipv6 route ::/0 GigabitEthernet0/0
!
!
!
control-plane
!
!
!
!
!
!
!
--More--

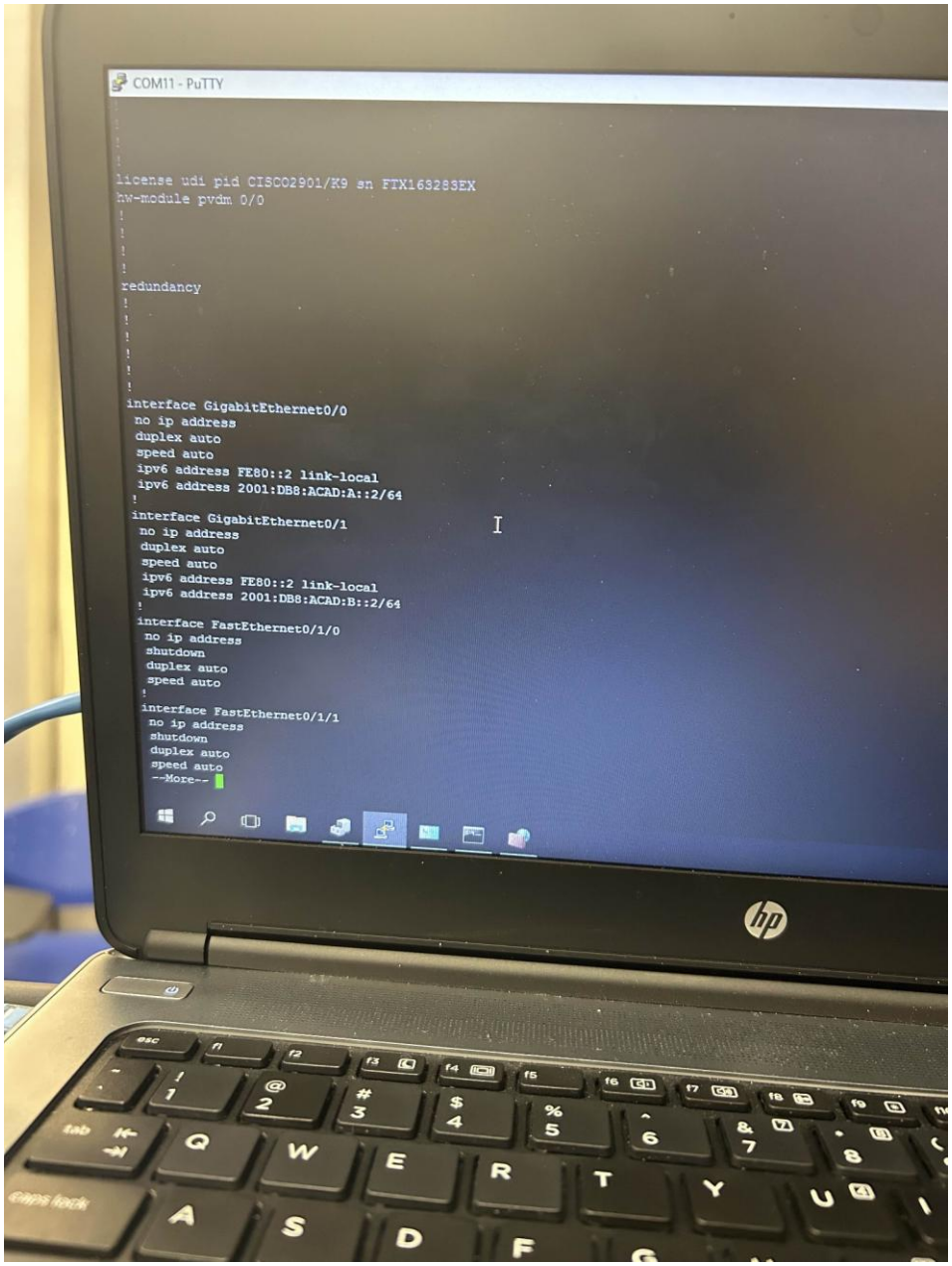
COM11 - PuTTY
license udi pid CISCO2901/K9 sn FTX1632B3EX
hw-module pvdm 0/0
redundancy
interface GigabitEthernet0/0
no ip address
duplex auto
speed auto
ipv6 address FE80::2 link-local
ipv6 address 2001:DB8:ACAD:A::2/64
interface GigabitEthernet0/1
no ip address
duplex auto
speed auto
ipv6 address FE80::2 link-local
ipv6 address 2001:DB8:ACAD:B::2/64
interface FastEthernet0/1/0
no ip address
shutdown
duplex auto
speed auto
interface FastEthernet0/1/1
no ip address
shutdown
duplex auto
speed auto
--More--

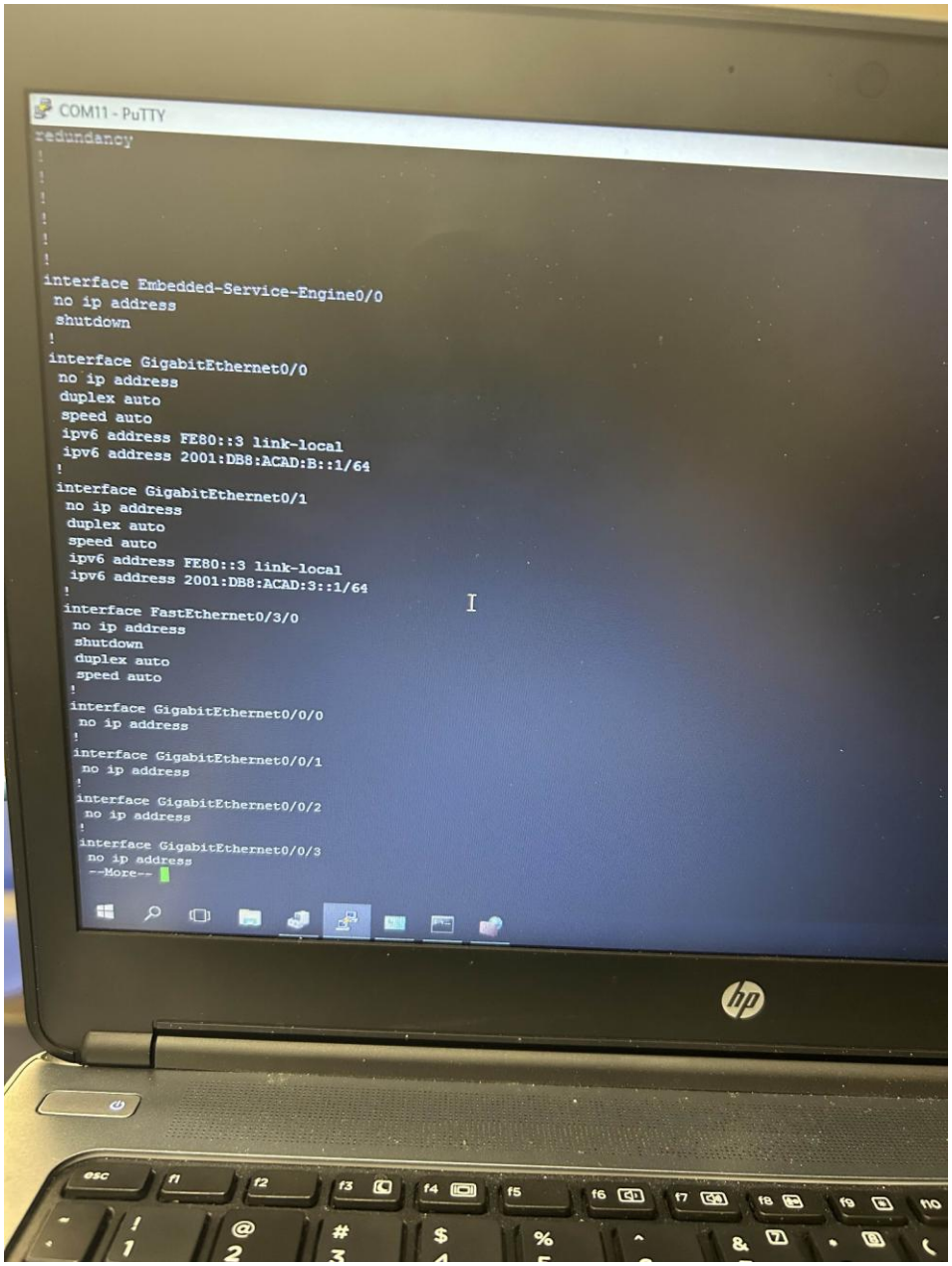
COM11 - PuTTY
redundancy
!
!
!
!
!
!
interface Embedded-Service-Engine0/0
no ip address
shutdown
!
interface GigabitEthernet0/0
no ip address
duplex auto
speed auto
ipv6 address FE80::3 link-local
ipv6 address 2001:DB8:ACAD:B::1/64
!
interface GigabitEthernet0/1
no ip address
duplex auto
speed auto
ipv6 address FE80::3 link-local
ipv6 address 2001:DB8:ACAD:3::1/64
!
interface FastEthernet0/3/0
no ip address
shutdown
duplex auto
speed auto
!
interface GigabitEthernet0/0/0
no ip address
!
interface GigabitEthernet0/0/1
no ip address
!
interface GigabitEthernet0/0/2
no ip address
!
interface GigabitEthernet0/0/3
no ip address
--More--

Command Prompt

```
    Packets: Sent = 4, Received = 0, Lost = 4 (100% loss),

C:\Users\Student>ipconfig

Windows IP Configuration


Ethernet adapter Ethernet:

   Connection-specific DNS Suffix  . :
   IPv6 Address. . . . . . . . . . . : 2001:db8:acad:1::3
   IPv6 Address. . . . . . . . . . . : 2001:db8:acad:1:b082:4bfe:1144:7f14
   Temporary IPv6 Address. . . . . . : 2001:db8:acad:1:d112:97f:14f3:8914
   Link-local IPv6 Address . . . . . : fe80::b082:4bfe:1144:7f14%11
   Default Gateway . . . . . . . . . : fe80::1%11

C:\Users\Student>ping 2001:db8:acad:1::1

Pinging 2001:db8:acad:1::1 with 32 bytes of data:
Reply from 2001:db8:acad:1::1: time=1ms
Reply from 2001:db8:acad:1::1: time<1ms
Reply from 2001:db8:acad:1::1: time=1ms
Reply from 2001:db8:acad:1::1: time=1ms

Ping statistics for 2001:db8:acad:1::1:
    Packets: Sent = 4, Received = 4, Lost = 0 (0% loss),
Approximate round trip times in milli-seconds:
    Minimum = 0ms, Maximum = 1ms, Average = 0ms

C:\Users\Student>
```

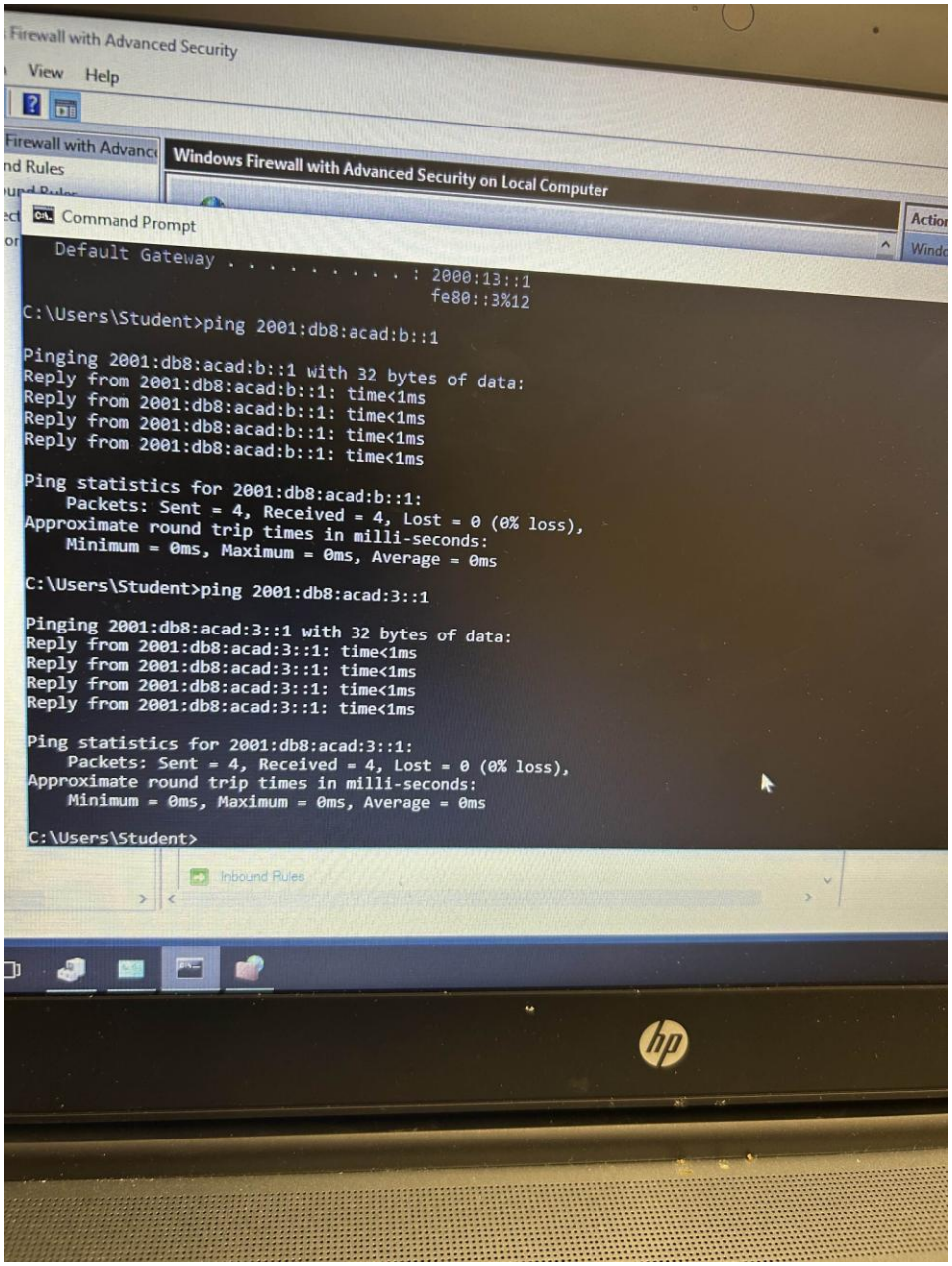
Firewall with Advanced Security
View Help
Windows Firewall with Advanced Security on Local Computer
Command Prompt
Default Gateway . . . . . : 2000:13::1
fe80::3%12
C:\Users\Student>ping 2001:db8:acad:b::1
Pinging 2001:db8:acad:b::1 with 32 bytes of data:
Reply from 2001:db8:acad:b::1: time<1ms
Reply from 2001:db8:acad:b::1: time<1ms
Reply from 2001:db8:acad:b::1: time<1ms
Reply from 2001:db8:acad:b::1: time<1ms
Ping statistics for 2001:db8:acad:b::1:
Packets: Sent = 4, Received = 4, Lost = 0 (0% loss),
Approximate round trip times in milli-seconds:
Minimum = 0ms, Maximum = 0ms, Average = 0ms
C:\Users\Student>ping 2001:db8:acad:3::1
Pinging 2001:db8:acad:3::1 with 32 bytes of data:
Reply from 2001:db8:acad:3::1: time<1ms
Reply from 2001:db8:acad:3::1: time<1ms
Reply from 2001:db8:acad:3::1: time<1ms
Reply from 2001:db8:acad:3::1: time<1ms
Ping statistics for 2001:db8:acad:3::1:
Packets: Sent = 4, Received = 4, Lost = 0 (0% loss),
Approximate round trip times in milli-seconds:
Minimum = 0ms, Maximum = 0ms, Average = 0ms
C:\Users\Student>
Inbound Rules